VISIT…

LANZAROTE Caliente.COM

SO SHE DANCES

Words and Music by ASHER LENZ
and ADAM CROSSLEY

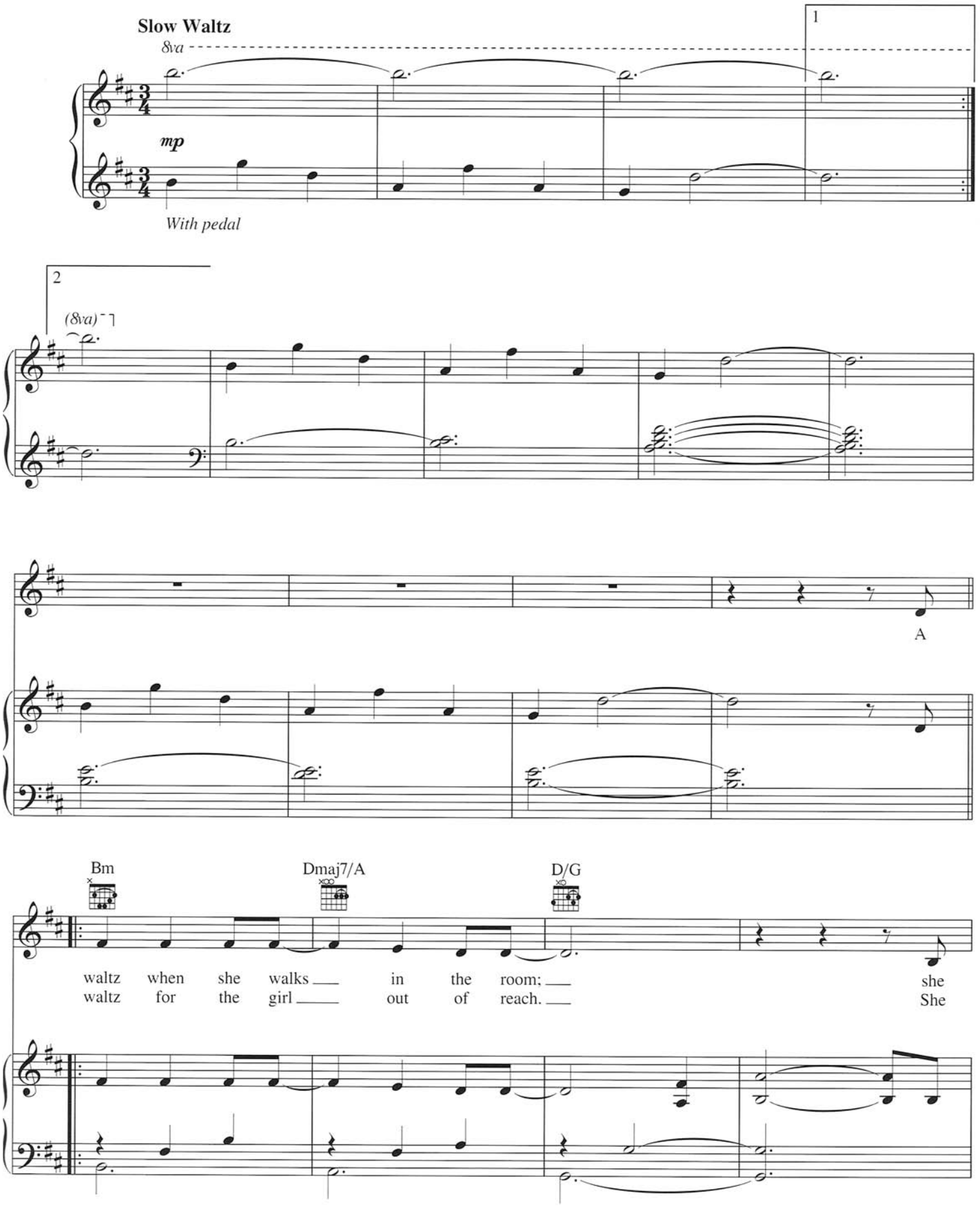

Copyright © 2006 Slim Milk Music Publishing, Debmeister Music Publishing, Inc., Dog Boy Music and Beautiful Princess Publishing
All Rights for Slim Milk Music Publishing Administered by Debmeister Music Publishing, Inc.
All Rights for Dog Boy Music Administered by Beautiful Princess Publishing
All Rights Reserved Used by Permission

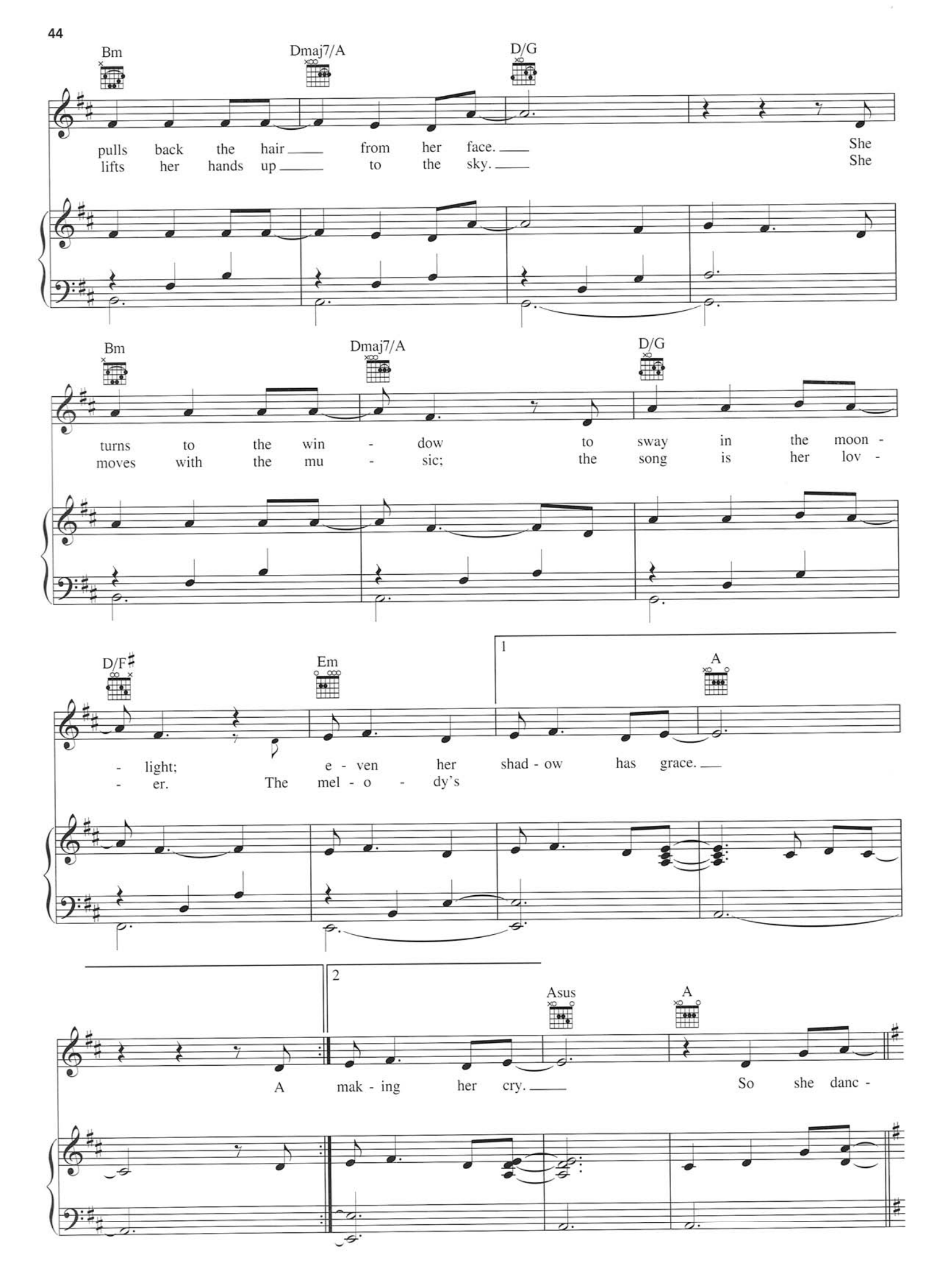
Bm
Dmaj7/A
D/G
pulls back the hair from her face. She
lifts her hands up to the sky. She
Bm
Dmaj7/A
D/G
turns to the win - dow to sway in the moon -
moves with the mu - sic; the song is her lov -
D/F♯
Em
1
A
- light; e - ven her shad - ow has grace.
- er. The mel - o - dy's
2
Asus
A
A mak - ing her cry. So she danc -

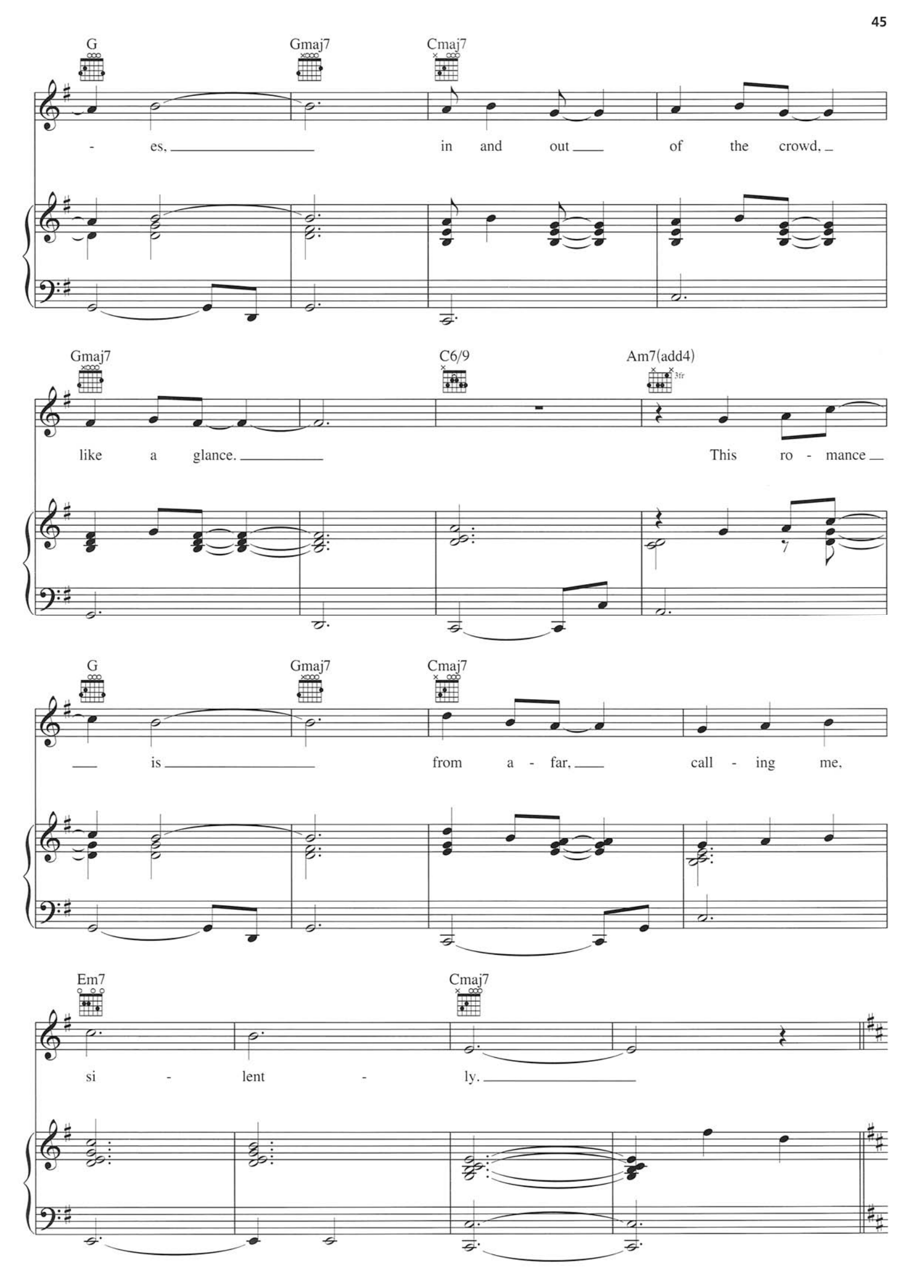
G
Gmaj7
Cmaj7
- es, in and out of the crowd,
Gmaj7
C6/9
Am7(add4)
3fr
like a glance. This ro - mance
G
Gmaj7
Cmaj7
is from a - far, call - ing me,
Em7
Cmaj7
si - lent - ly.

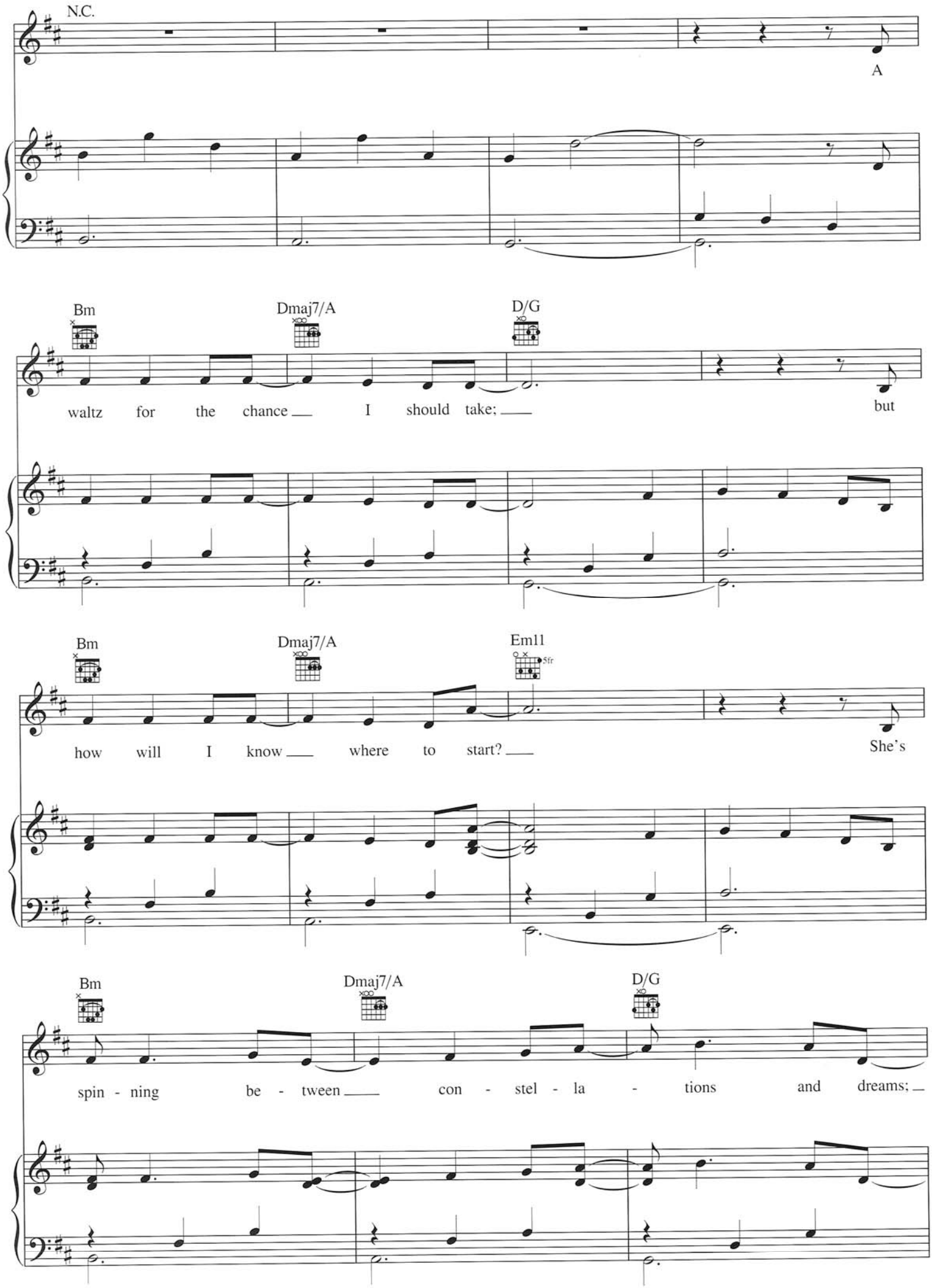
N.C.
A
Bm
Dmaj7/A
D/G
waltz for the chance I should take;
but
Bm
Dmaj7/A
Em11
5fr
how will I know where to start?
She's
Bm
Dmaj7/A
D/G
spin - ning be - tween con - stel - la - tions and dreams;

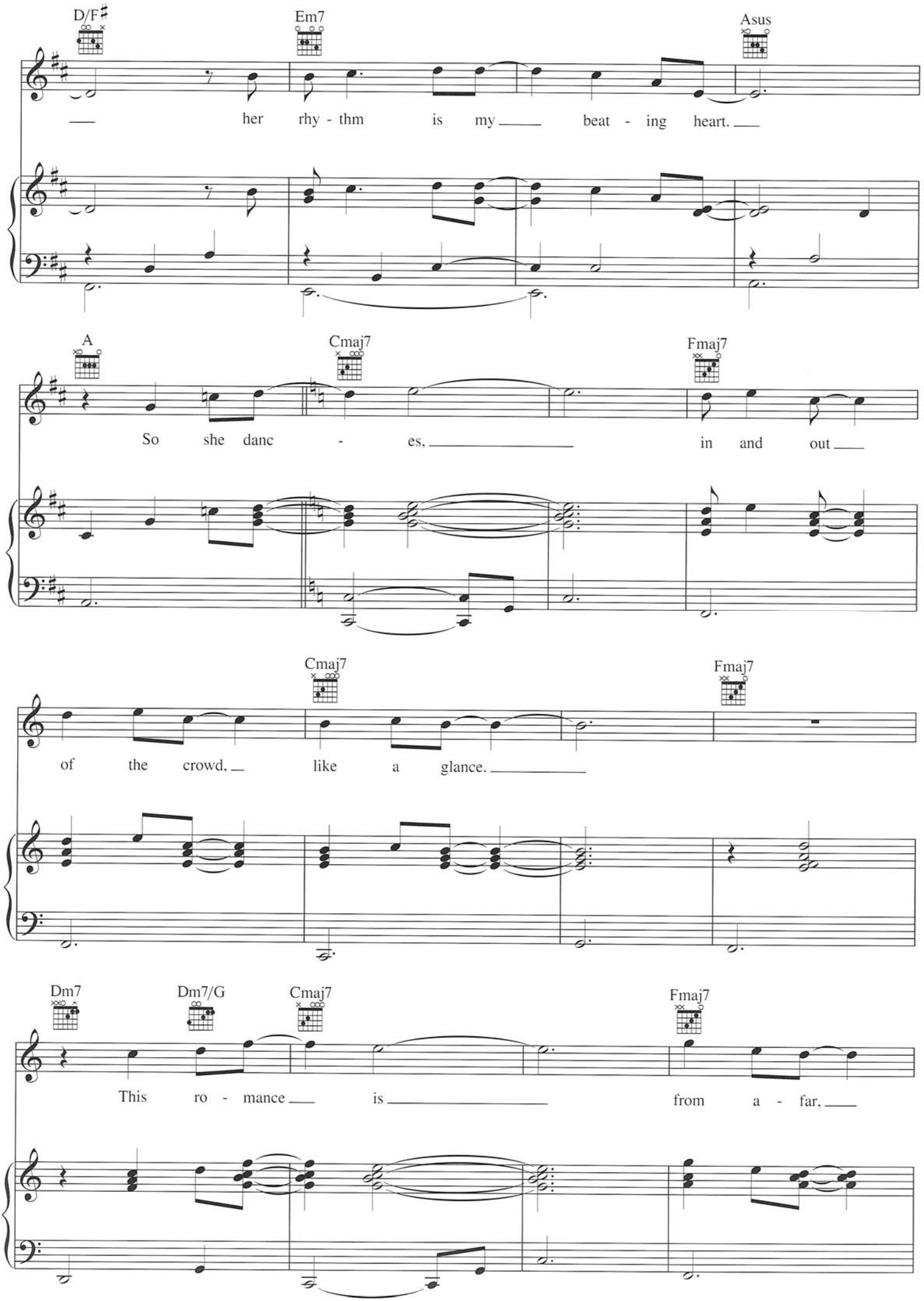
D/F♯
Em7
Asus
her rhy - thm is my beat - ing heart.
A
Cmaj7
Fmaj7
So she danc - es, in and out
Cmaj7
Fmaj7
of the crowd, like a glance.
Dm7
Dm7/G
Cmaj7
Fmaj7
This ro - mance is from a - far,

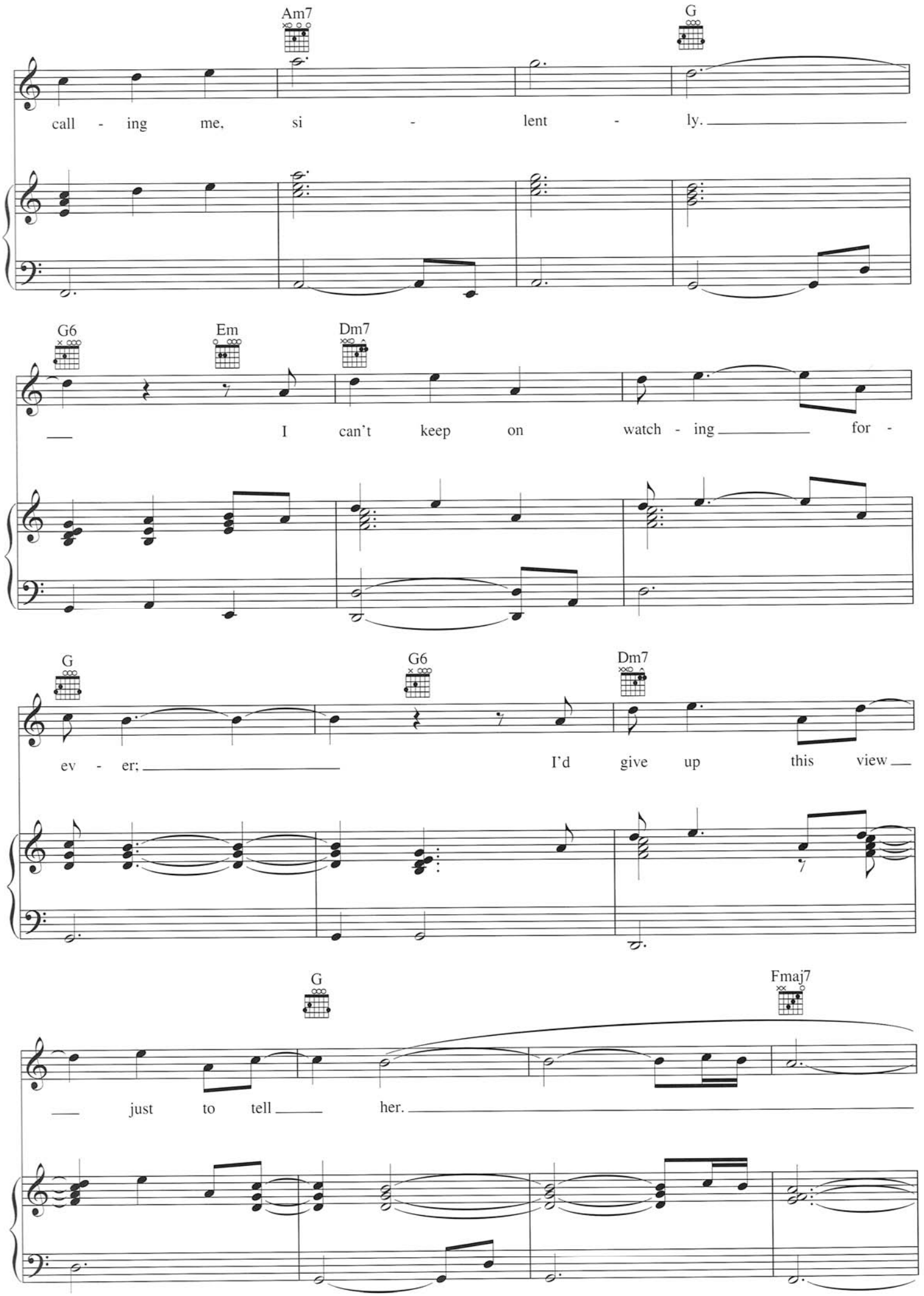
Am7
G
call - ing me, si - lent - ly.
G6
Em
Dm7
I can't keep on watch - ing for -
G
G6
Dm7
ev - er; I'd give up this view
G
Fmaj7
just to tell her.

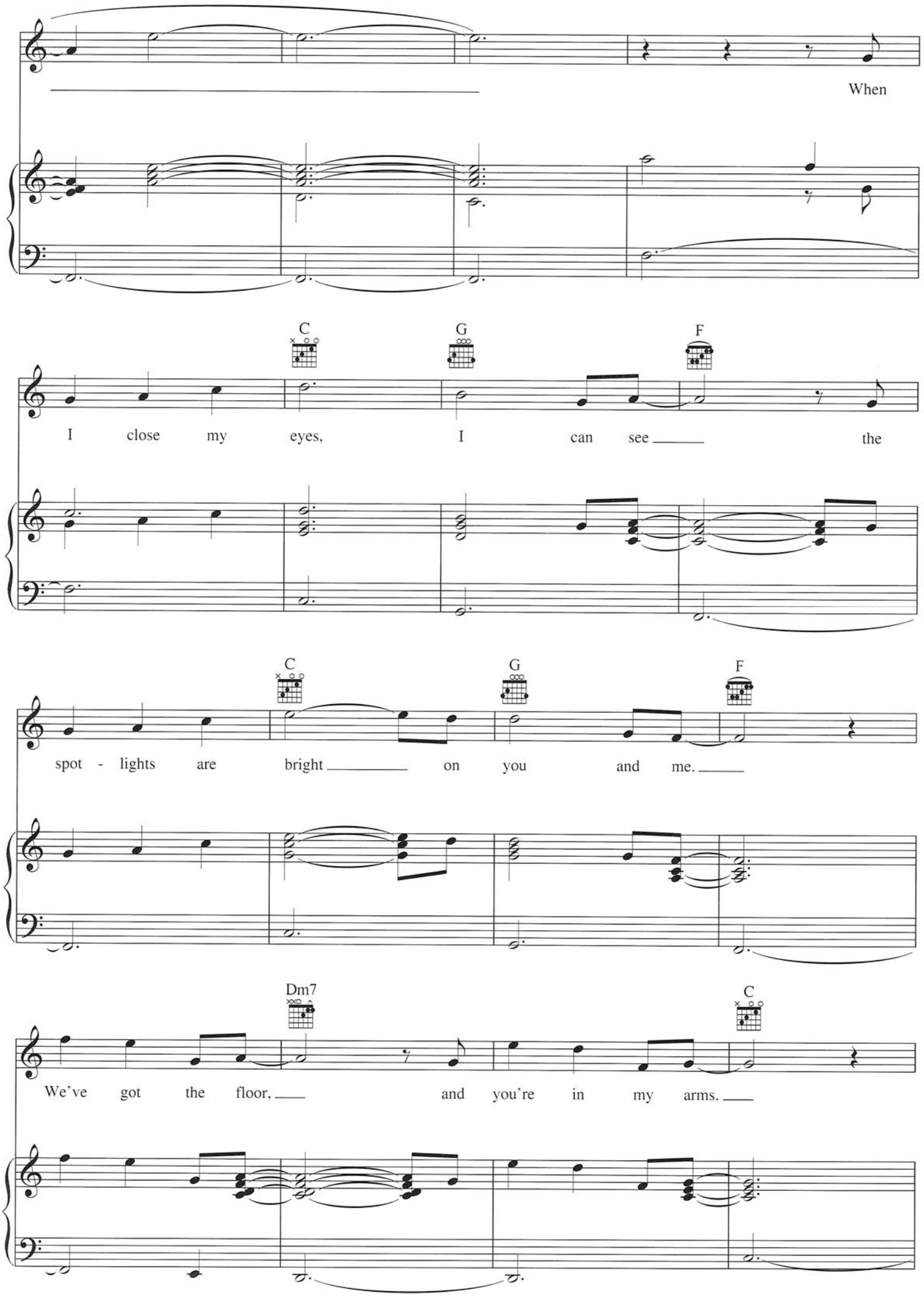
When
C
G
F
I close my eyes, I can see the
C
G
F
spot - lights are bright on you and me.
Dm7
C
We've got the floor, and you're in my arms.

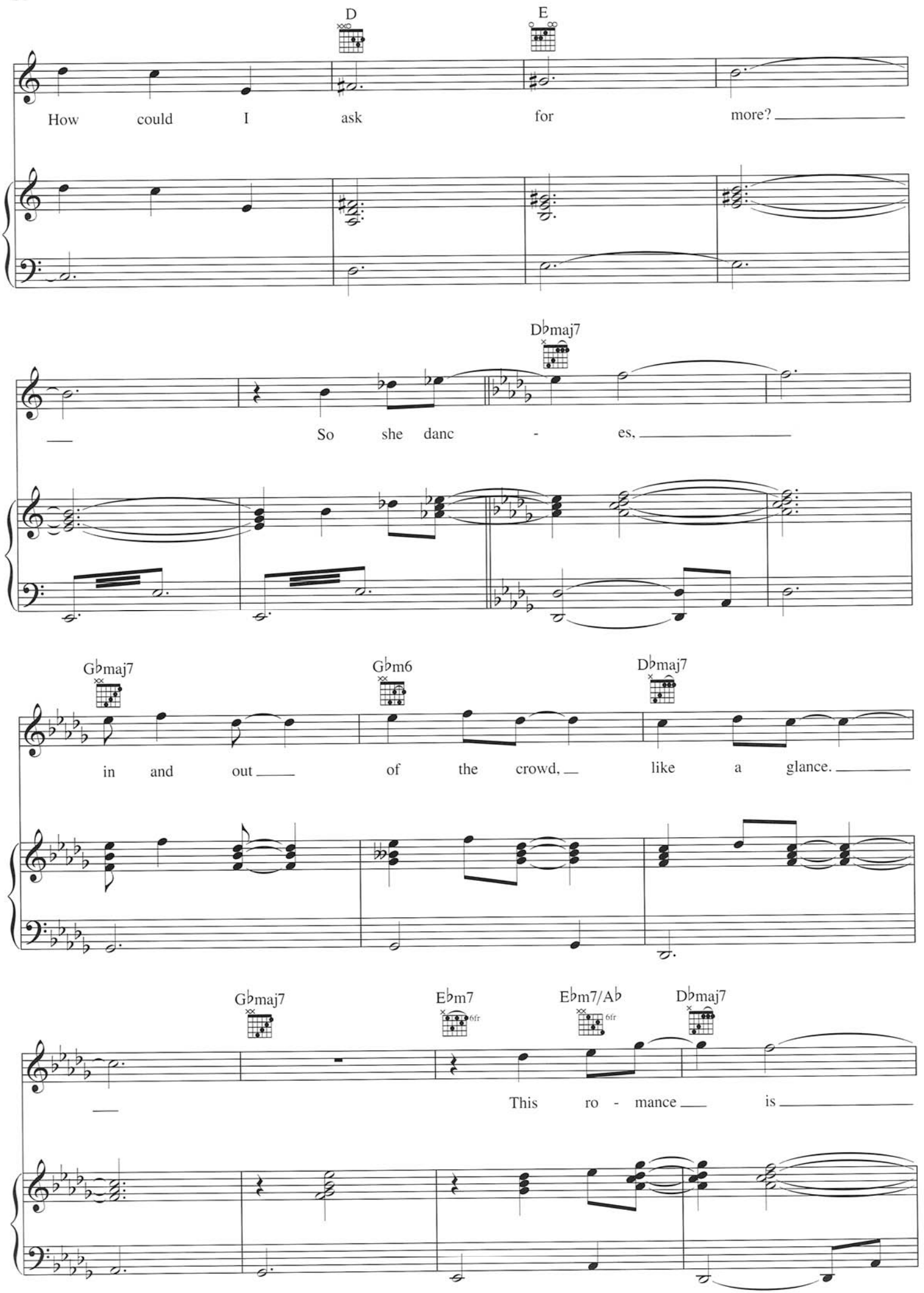
D
E
How could I ask for more?
D♭maj7
So she danc - es,
G♭maj7
G♭m6
D♭maj7
in and out of the crowd, like a glance.
G♭maj7
E♭m7
6fr
E♭m7/A♭
6fr
D♭maj7
This ro - mance is

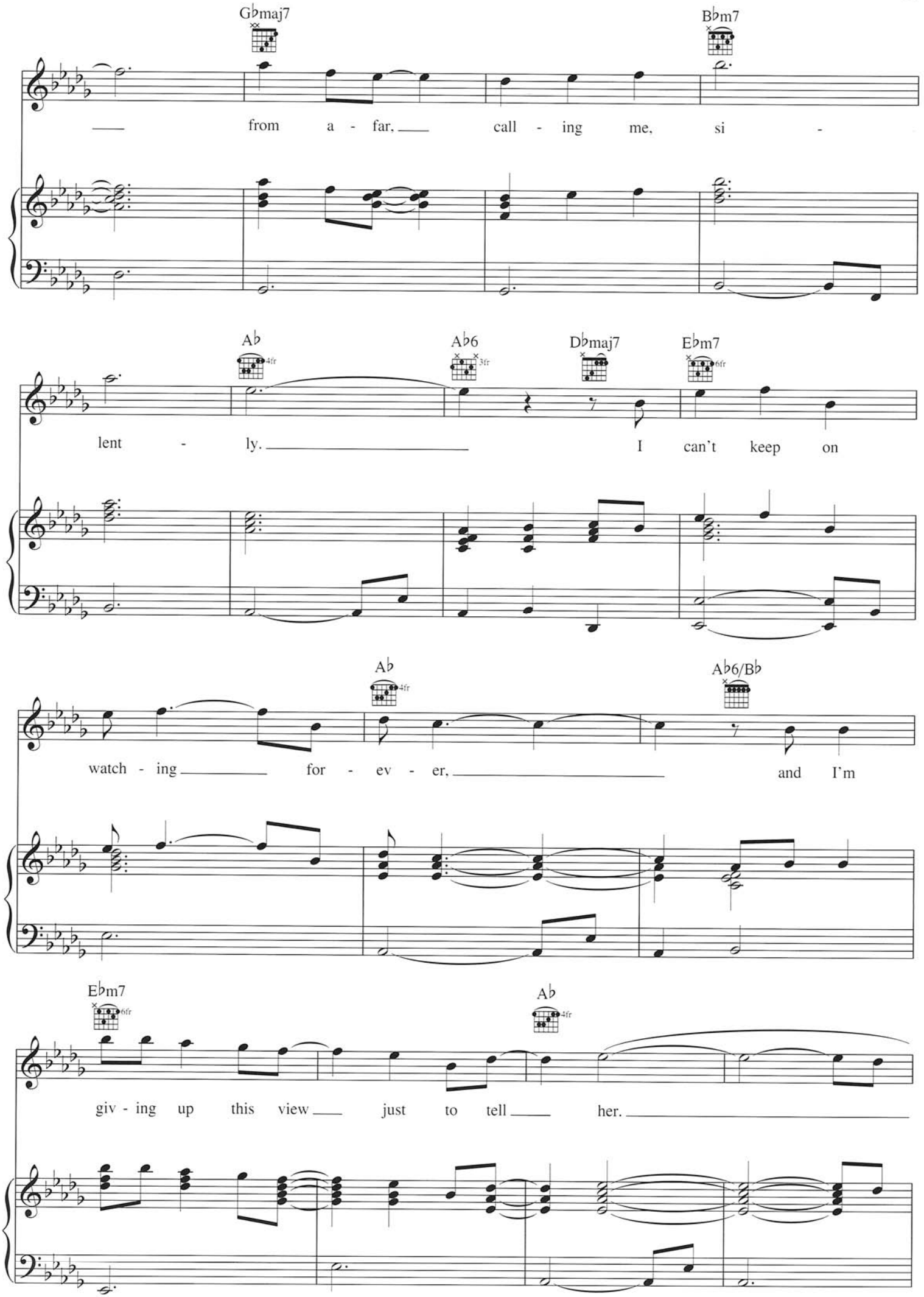
G♭maj7
B♭m7
from a - far, call - ing me, si -
A♭
A♭6
D♭maj7
E♭m7
lent - ly. I can't keep on
A♭
A♭6/B♭
watch - ing for - ev - er, and I'm
E♭m7
A♭
giv - ing up this view just to tell her.

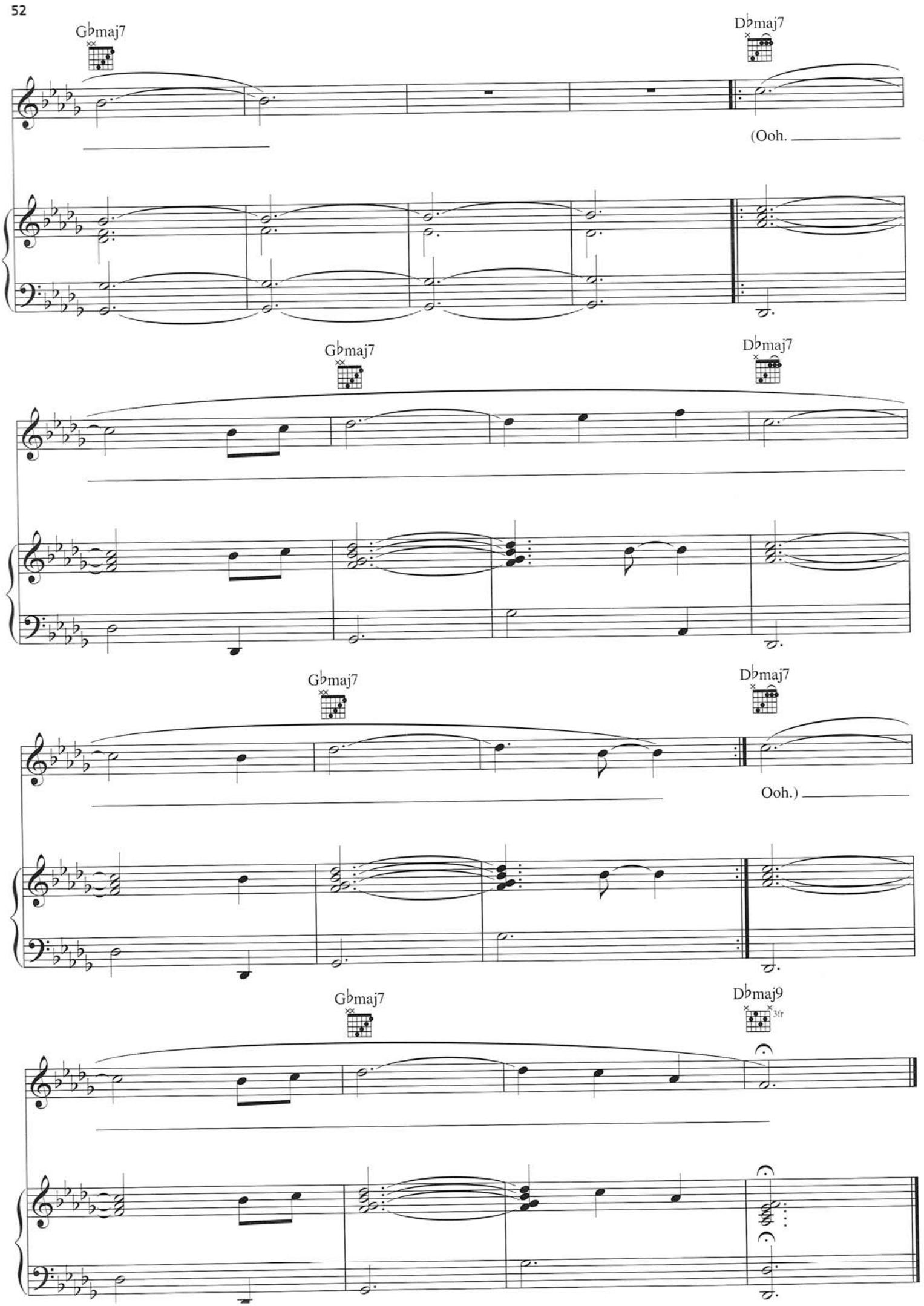
G♭maj7
D♭maj7
(Ooh.
G♭maj7
D♭maj7
G♭maj7
D♭maj7
Ooh.)
G♭maj7
D♭maj9
3fr